

I. ОСВОЕНИЕ НАЧАЛЬНЫХ ИСПОЛНИТЕЛЬСКИХ ПРИЁМОВ

ОТКРЫТЫЕ СТРУНЫ

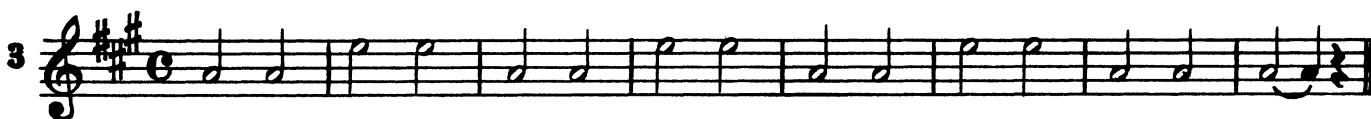

Паузы даны для корректирования отдельных постановочных положений.

Играть разными частями смычка.

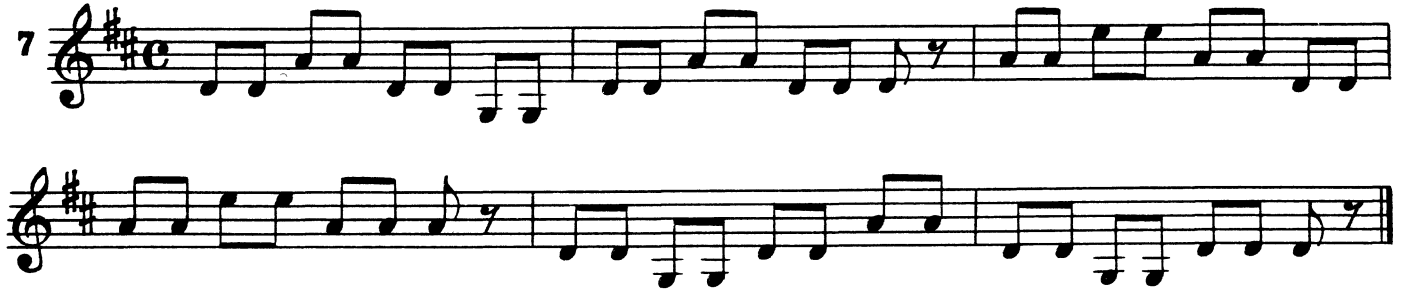

Чередование струн в разных частях смычка.

11

12

УПРАЖНЕНИЯ И ЭТЮДЫ^{*)}

13

14

15

16

^{*)} Предлагаемые упражнения и этюды можно исполнять щипком (pizz), а также смычком (arco).
Номера, не отмеченные словом „эюд“ являются упражнениями.

ЭТЮД

ЭТЮД

ЭТЮД

ЭТЮД

ЭТЮД

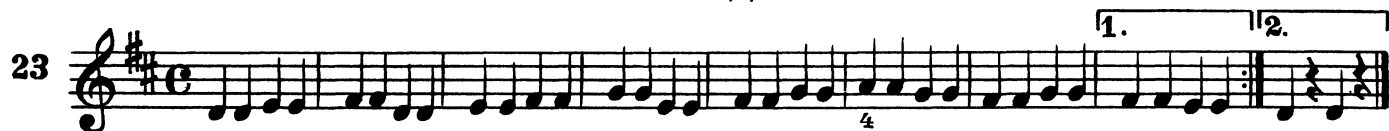

ЭТЮД

ЭТЮД

25

ЭТЮД

26

ЭТЮД

27

ЭТЮД

28

ЭТЮД

29

ЭТЮД

30

ЭТЮД

31  

Exercise 31 is in G major (one sharp) and common time. The first staff begins with a whole note chord (G4, B4, D5) marked with a '0' above it. The melody consists of eighth notes, with some sixteenth-note runs. The second staff continues the melody and ends with a double bar line.

ЭТЮД

32 

Exercise 32 is in C major and common time. The melody features eighth notes and some sixteenth-note runs. There are four '4' markings above the staff, likely indicating fingerings. The exercise ends with a double bar line.

ЭТЮД

33 

Exercise 33 is in F major (two flats) and common time. The melody consists of eighth notes. There is a '4' marking at the end of the exercise. The exercise ends with a double bar line.

ЭТЮД

34 

Exercise 34 is in B-flat major (two flats) and common time. The melody consists of eighth notes. There are '4' markings above the staff. The exercise ends with a double bar line.

ЭТЮД

35  

Exercise 35 is in C major and common time. The melody consists of eighth notes. There are '0' and '4' markings above the staff. The exercise ends with a double bar line.

36  

Exercise 36 is in G major (one sharp) and 6/8 time. The first staff begins with a 'v' marking above the first note. The melody consists of eighth notes with slurs. The second staff continues the melody and ends with a double bar line.

37 

Exercise 37 is in G major (one sharp) and common time. The melody consists of eighth notes. The exercise ends with a double bar line.

МЕЛОДИЧЕСКИЕ ИНТЕРВАЛЫ

45

46

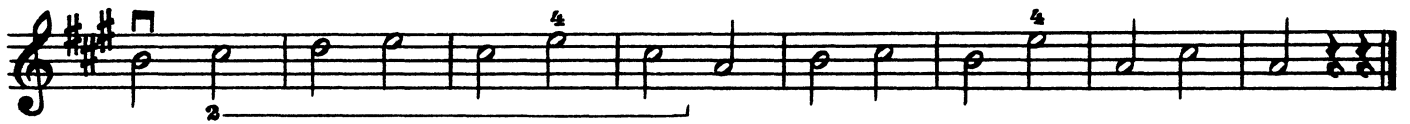

ЭТЮД

47

ЭТЮД

48

ЭТЮД

49

ЭТЮД

50

ЭТЮД

51

ЭТЮД

52

pf

1. 2.

ЭТЮД

53

ЭТЮД

54

ЭТЮД

Сочетание легато и дятше с чередованием трёх струн

55

ЛАДУШКИ

Живо

Н. РИМСКИЙ - КОРСАКОВ
Обработка К. Родионова

56

ЭТЮД

57

mf

mf

p

ЭТЮД
Хроматизмы

58

Спокойно

II. ПОЗИЦИИ И ИХ СМЕНА

ПЕРВАЯ ПОЗИЦИЯ

ВТОРАЯ ПОЗИЦИЯ

ТРЕТЬЯ ПОЗИЦИЯ

ПЕРЕХОДЫ С ИСПОЛЬЗОВАНИЕМ ОТКРЫТЫХ СТРУН

7

8

ЭТЮД

9

10

ЭТЮД

11

ЭТЮД

12

ЭТЮД

13

ПЕРЕХОДЫ ОДНИМ ПАЛЬЦЕМ

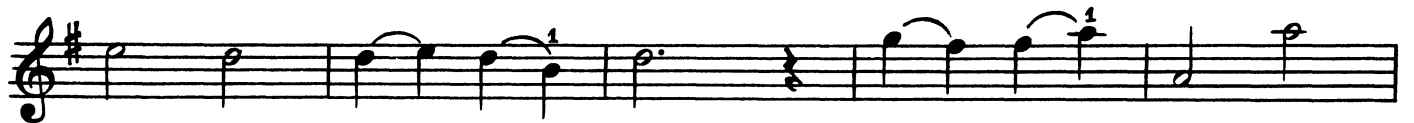

17

ЭТЮД

18

ЭТЮД

19

20

ЭТЮД

ПЕРЕХОДЫ С НИЖЕСТОЯЩЕГО ПАЛЬЦА НА ВЫШЕСТОЯЩИЙ

ЭТЮД

25

26

ЭТЮД

27

ЭТЮД

28

ЭТЮД

29

30

31

32

33

ПЕРЕХОДЫ С ВЫШЕСТОЯЩЕГО ПАЛЬЦА НА НИЖЕСТОЯЩИЙ

32

33

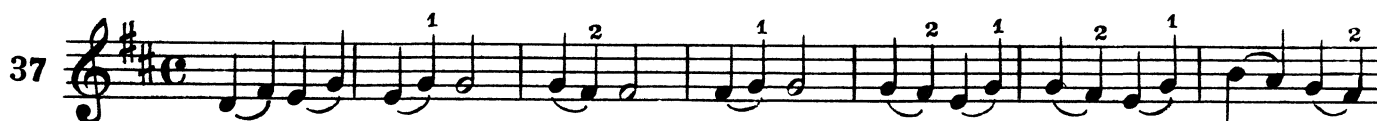
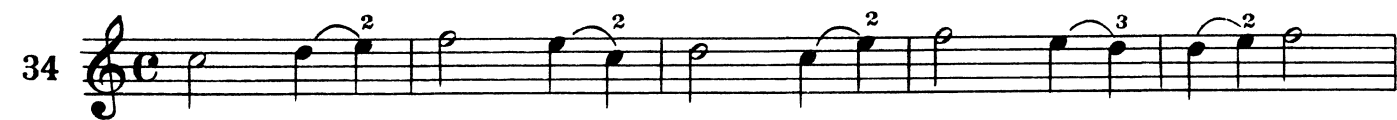

38

39

40

41

ЭТЮД В ЧЕТВЕРТОЙ ПОЗИЦИИ

42

ЭТЮД В ПЯТОЙ ПОЗИЦИИ

43

ПЕРЕХОДЫ В ПЯТУЮ ПОЗИЦИЮ

44

45

46

47

48

ГАММООБРАЗНЫЕ УПРАЖНЕНИЯ с применением различной аппликатуры

49

Exercise 49 consists of three staves of music in C major, 4/4 time. The first staff begins with the instruction "sul A" and features eighth-note patterns with fingerings 1, 1, 1, 1, 2, 2, 2, 2. The second staff continues with patterns using fingerings 2, 2, 2, 3, 3, 3, 3, 2. The third staff uses fingerings 1, 1, 3, 1, 2. The piece concludes with a whole note chord.

ТРЕЗВУЧИЯ НА ОДНОЙ СТРУНЕ

50

Exercise 50 consists of two staves of music in C major, 3/4 time. The first staff starts with the instruction "sul A" and contains quarter-note triads with fingerings 1, 3, 1, 3, 2, 3, 2, 3. The second staff continues with patterns using fingerings 2, 4, 2, 4, 3, 1, 3, 4, 3, 1, 3, 1, 3.

51

Exercise 51 consists of two staves of music in C major, 3/4 time. The first staff starts with the instruction "sul A" and contains quarter-note triads with fingerings 1, 3, 1, 3, 2, 3, 2, 3. The second staff continues with patterns using fingerings 4, 2, 4, 2, 1, 3, 1, 3, 1, 2, 3, 1, 3.

52

Exercise 52 consists of three staves of music in D major, 4/4 time. The first staff starts with the instruction "sul A" and contains quarter-note triads with fingerings 1, 1, 3, 1, 3, 2, 3. The second staff continues with patterns using fingerings 2, 3, 2, 3, 2, 4. The third staff uses fingerings 2, 4, 1, 3, 1, 3, 3, 4, 1, 3, 1, 3.

ПЕРЕХОДЫ С ПОДМЕНОЙ ПАЛЬЦЕВ

53

ЛОМАННЫЕ ТЕРЦИИ

54

Ш. ДВОЙНЫЕ НОТЫ

ОТКРЫТЫЕ СТРУНЫ

с использованием первого пальца

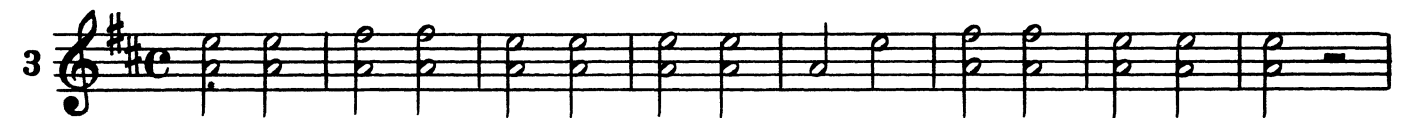

УПРАЖНЕНИЯ

с участием первого и третьего пальцев (сексты, октавы)

ЭТЮД
Использование всех струн

ЭТЮД

10

11

ЭТЮД

12

ПОДГОТОВИТЕЛЬНЫЕ УПРАЖНЕНИЯ К ДВОЙНЫМ НОТАМ

Нижестоящий палец на верхней струне, вышестоящий - на нижней
(терции, кварты)

13

14

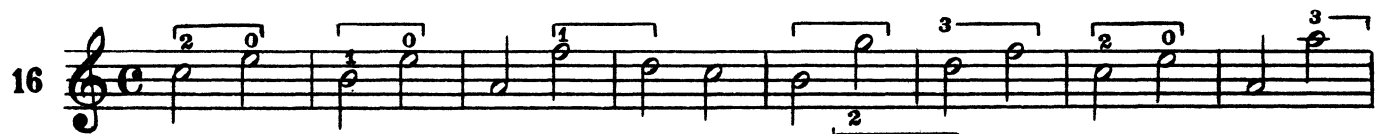

ЭТЮД

УПРАЖНЕНИЯ
с использованием общего звука

20

20

21

21

ЭТЮД

22

22

23

23

ЭТЮД

24

24

ЭТЮД

30

31

32

33

ЭТЮД

Энергично

34

35

ЭТЮД

36

ЭТЮД

37

ЭТЮД

38

39

40

41

42

48

ЭТЮД

49

ЭТЮД

50

51

52

53

ЭТЮД

54

55

56

ЭТЮД

57

58

ЭТЮД

59

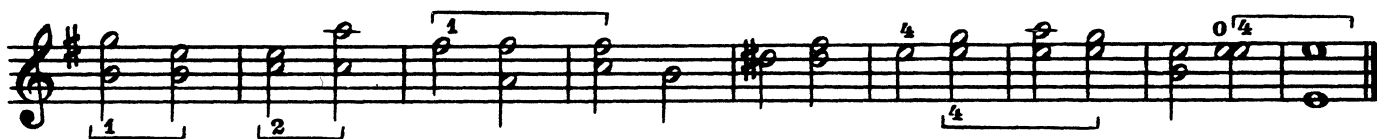
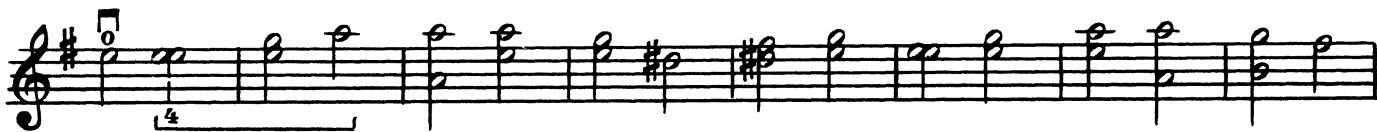
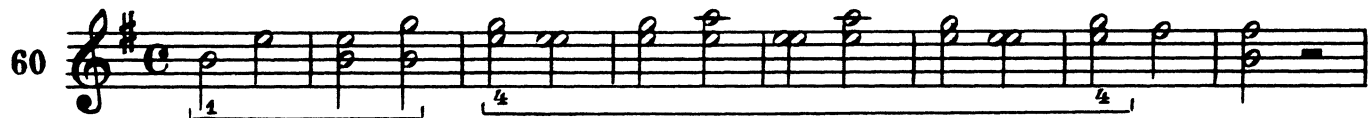

ЭТЮД В СЕКСТАХ

ЭТЮД В ТЕРЦИЯХ

ЭТЮД В ОКТАВАХ

63

ЭТЮД

64

ВТОРАЯ ПОЗИЦИЯ

65

66

67

68

69

70

71

72

73

ЭТЮД

74

75

76

ЭТЮД

77

ЭТЮД

78

ТРЕТЬЯ ПОЗИЦИЯ

79

80

81

82

83

ЭТЮД

84

85

86

87

88

89

90

91

СМЕНА ПЕРВОЙ, ВТОРОЙ И ТРЕТЬЕЙ ПОЗИЦИЙ.

92

93

94

95

**СМЕНА ПЕРВОЙ И ТРЕТЬЕЙ ПОЗИЦИЙ.
ПЕРЕХОДЫ ОДНИМ ПАЛЬЦЕМ**

96

97

98

99

100

101

СМЕНА ПОЗИЦИЙ В СЕКСТАХ ОДНОЙ ПАРОЙ ПАЛЬЦЕВ

102

103

СМЕНА ПОЗИЦИЙ В ТЕРЦИЯХ ОДНОЙ ПАРОЙ ПАЛЬЦЕВ

104

105

106

ЭТЮД

107

108

109

110

111

112

113

114

115

Обратить внимание на голосоведение.

116

117

118

119

120

121

ГАММООБРАЗНЫЕ ПОСЛЕДОВАТЕЛЬНОСТИ

122

1 3 2 4 1 3 2 4 1 3 2 4 1 3

2 4 1 3 2 4 1 3 2 4 1 3

1 3

123

1 3 2 4 1 3 2 4 1 3 2 4 1 3

2 4 1 3 2 4 1 3 2 4 1 3 2 4 1 3

124

4 0 4 0

125

ЭТЮД

126

127

128

УПРАЖНЕНИЯ В ЧЕТВЕРТОЙ ПОЗИЦИИ

129

130

131

УПРАЖНЕНИЯ В ПЯТОЙ ПОЗИЦИИ

132

133 **IV**
1

СМЕНА ТРЕТЬЕЙ И ПЯТОЙ ПОЗИЦИЙ

134

135

136

II
3